Morning Oregonian.

VOL. I. PORTLAND, OREGON: TUESDAY MORNING, SEPTEMBER 3, 1861. NO. 181.

The Daily Oregonian.

HENRY L. PITTOCK,
Publisher and Proprietor.

THE DAILY MORNING OREGONIAN is published every morning, (Sunday excepted), and furnished to subscribers in Portland at Twenty Five Cents per week, payable to the carrier. It will be forwarded to any part of the State by Mail at **$5 per annum in advance; $3 for six months; $2 50 for three months.**

ADVERTISING.—Five lines, (nonpareil), per week $2 00; each additional line 50 cents.

THE WEEKLY OREGONIAN containing a selection of the best articles in the daily will be published every Saturday morning, and forwarded by mail to any part of the State at **$3 per annum $2 for six months and $1 for three months, payable in advance.**

Office—North east corner of First and Morrison streets.

E. W. McGRAW.

CARTTER & M'CRAW,
ATTORNEYS & COUNSELORS AT LAW
Solicitors in Chancery,
AND PROCTORS IN ADMIRALTY

E. W. McGRAW, Notary Public and Commissioner of Deeds for Maine, Vermont, New Hampshire, Connecticut, Massachusetts, New York, Maryland, Ohio, Indiana, Michigan, Wisconsin, Iowa, Minnesota and Kansas.

Office in Starr's Building, Front St., Portland Oregon

E. D. SHATTUCK,
ATTORNEY AND COUNSELOR AT LAW
Office in Wasserman's Building,
First street, between Washington and Alder, Portland, Oregon

WM. H. WATKINS,
PHYSICIAN AND SURGEON,
Office on Front Street, between Washington and Alder,
PORTLAND, OREGON

BUCHTEL & CARDWELL'S
PHOTOGRAPHIC GALLERY,
FIRST STREET, IN SHELBY'S BUILDING.

Blacksmithing in General.

J. D. LEWIS.

MARRIOTT & LEWIS,

(Successors to Dr. C. Ingles,)

INFORM THE PUBLIC that they are now prepared to accommodate all the old customers of Mr. Ingles, and they hope by strict attention to business to merit a liberal share of public patronage.

Horses to shoe are requested to come and see us. We are always ready. Come along with your dash horses and fancy old dobbs, and it is good to make surgeons of new work.

Yamhill street, Corner of Second.

Portland, Feb. 5, 1861.

"Patronize Home Industry."

KEEP THE MONEY IN THE STATE!

THE UNDERSIGNED ARE CONTINUALLY MANUFACTURING and have constantly on hand a superior assortment of

WHISKY,

MANUFACTURED EXPRESSLY FROM WHEAT which they warrant not to be surpassed by any distilled in the State.

To the People of Oregon MUST AND WILL HAVE WHISKY, let them buy

STARR'S PURE UNADULTERATED
WHITE WHISKEY.

A. M. & L. M. STARR,
Corner of Stark and Front streets
Portland, Oregon

RANDALL'S MUSIC STORE,
FIRST STREET, BETWEEN ALDER AND WASHINGTON
PORTLAND, OREGON,
WHOLESALE AND RETAIL DEALER IN
Music and Musical Instruments.

A Large and Varied Assortment always on hand
Thereby Parties dealing exclusively in the business
E. G. RANDALL.

OREGON WAR SCRIP WANTED
IN EXCHANGE FOR
Watches, Clocks and Jewelry,
OR IN PAYMENT FOR DEBTS DUE. The highest market price will be allowed by
G. COLLIER ROBBINS.
April 1, 1861 dtf

PAINTER & CO.,
PRACTICAL PRINTERS AND DEALERS IN
Type, Presses, Printing Materials,
Ink, Paper, Cards &c.
510 Clay Street, above Sansome,
SAN FRANCISCO.
Office fitted out with dispatch dawly

GO TO
BUCHTEL & CARDWELL'S
FOR A
Photograph!

Bull Run

BY A FIRE ZOUAVE

Oh it's all very well for you fellers
That did not know a fire from the sun
To cuddle for mutual cold and tell us
Just how the slam, oughter been done,
But when twenty wake up ninety the usual
There's nothing can follow but rout
We didn't give up till we had to
And what are you cowering about?

The crowd that was with them ere rebels
Had reason to carry every man,
But as hit man as fir man, nice fer,
And he'll put up a fight if he can
So we ran the machine on a gallop
As easy as open an I shirt,
And as fast as the follers went under
Another kept takin' der hurt

Dough ought seen Farnham that mornin —
In spite of the shot and the shell
His hair kept rising around us
As clear as the City Hall bell
He cut all he could to encourage
And lighten the hearts of the men
Until he was hit in the wind and wounded
And lazy dried up on it then

While two rifle regiments fought like us,
And batteries tumbled us down,
Them cursed Black Horse fellers charged us
Like all the fleet Rabbits in town
And that's just the way with them rebels—
It's ten upon one or no fair
But we emptied a few of their saddles—
I'm sure, by the soap on that air

Double up! says our Colonel quite coolly
When he sees them come riding like mad
And we did double up in a hurry,
And let them have all that we had,
They came at us counting a hundred,
And scarcely two dozen went back
So you see, if they plumbed us dutchmen
We made a big thing with the Jack

We fought till our shirts were as plenty
As blackberries, strewing the grass
And when we fell back for a breathing
To let Sixty Nine's fillers pass,
Perhaps Sixty Nine didn't peg them,
And give them uncommon cheroots?
Well—I will just go to say if they didn't
You fellers can smell of my boots!

The Brooklyn Fourteenth was another
And them Minnesota chaps, too,
But the odds were too heavy against us,
And but one thing was left us to do
We had to make tracks for our quarters,
And furnished it up pretty rough,
But Fancy cling says that they licked us
I'll just like to polish him off!

Details of Eastern News.

WASHINGTON, August 18th.—A lady arrived here from Richmond, *via* Louisville, says that workmen are engaged at Richmond manufacturing tanks for the conveyance of water to the rebels at Manassas, and for keeping the water brought to that point

Dr. Stewart, Surgeon of the First Maine Regiment, has arrived with other prisoners released on parole They report that twenty three other members of the regiment are at Richmond, and nearly all wounded, but doing well Many of our soldiers reported killed are prisoners There are twenty two other wounded Federal soldiers at Sudley Church recovering Lieutenant Welch of Minnesota, reported dead, was well enough to be out at Richmond Dr Stewart reported that the rebel soldiers are tired of fighting

LOUISVILLE August 13.—TENNESSEE ELECTION—The majority for the Confederate Constitution is 52,000 for Governor, Isaacs is about 30,000 In the First District, Nelson is elected to both the Federal and Confederate Congress, by a large majority In the Third District, Walker received 17,062 votes and Briggs 5,850 votes for Confederate Congress, and the latter 2,045 for Federal Congress

WASHINGTON, August 3d.—Information is received that General Fremont was going to give General Sigel all the aid in his power, on the order of the War Department. Forces from Ohio, Indiana and Illinois are undoubtedly in Missouri to reinforce General Sigel.

Two of the released surgeons agree that our wounded are well cared for, with good air and good food, but somewhat crowded accommodations They deny that our wounded were bayoneted or our hospitals spelled One of Beauregard's aids told them that but 15,000 men were engaged on their side, and confessed that if their soldiers had been aware that they were whipped along the whole line, they would have fled; but what buoyed them up, and dispirited us, was that Johnston was coming with 14,000 men

The *Times's* dispatch says General Anderson though advised by a physician to refrain from active duty, has nevertheless determined at once to take the field. When warned that he might break down, he answered that the Union men of Kentucky were calling him to lead them; and that he must and could make the attempt, and if he failed, he would fall in a most glorious cause.

Judge Garrison of Brooklyn issued a writ of *habeas corpus*, on application of Jackson, in behalf of about one hundred and fifty United States troops at Fort Hamilton, surrendered by Gen Twiggs, and released upon parole Their counsel has written to the Secretary of War, requesting that the Government allow the execution of the writ, as it will save the necessity of even indirectly recognizing the legality of the obligation which was imposed on the men by the rebels

A special to the New York *Evening Post* says it is reported that evidence has been discovered, showing when Jeff Davis resigned his seat in the United States Senate, he made out a list of men who were to be made officers in the rebel army

Passes are now required on all roads leading to Washington.

Thirty thousand letters for our troops are received daily

WASHINGTON, August 15th.—The most reliable information concerning the disunionists is, that they are slowly moving their forces to the line of the Potomac in force, certain of their programme to enter Maryland, and encourage and support the revolutionary spirit in that State, with ultimate designs on Washington

ST LOUIS, Aug. 15.—It is stated that some seven thousand rebel troops are approaching Fronton from the South The Federal troops in that region are strongly posted

Gen Wise, on the 7th, was reported to be at White Sulpur Springs, and Gen Floyd at Sweet Springs, sixteen miles distant, ready for a union with Wise.

General Twiggs has undertaken works for the defence of New Orleans. The *Delta* says the city council has placed $100,000 at his disposal

The rebel Congress has extended its military jurisdiction over Delaware and Maryland, and are endeavoring to raise regiments in those States

General Sumner has officially informed Flag Officer Montgomery, also the Government, of a report that Colonel Van Dorn of the Confederate army, has been seen with 1,800 troops on the road between El Paso and San Antonio, from which it is believed an attempt will be made to subjugate Lower California

Colonel Farnham of the Fire Zouaves, died this evening, of wounds received in the late battle.

NEW YORK, Aug. 14th.—The returned Fire Zouaves had a fine reception from the firemen

A Washington dispatch reports that Gen Stoddis is appointed by General Scott to command the eastern shore of the Potomac, four miles below Washington

Robert Muir of Charleston, and cousin of the British Consul at New Orleans, was arrested on board of the steamer *Africa* just as she was leaving, charged with being the bearer of dispatches from Jeff Davis to the British Government Several papers were found on him showing him to be such a person

PHELAN'S
Billiard Saloon!

THE ABOVE BILLIARD SALOON, with EIGHT FIRST CLASS PHELAN TABLES is now open to the public. The cushions on these Tables are the latest patent and are a great improvement on their predecessors. The ROOM is fitted up so as to combine ELEGANCE with COMFORT. The BAR will be kept constantly supplied with the very choicest brands of

WINES, LIQUORS AND CIGARS,

and the subscribers hope, by strict attention to merit the patronage of all who admire and practice the GAME OF BILLIARDS

DAN LYNCH.
M. E. HUGHES.

720 and 722 Montgomery street, San Francisco.
Opposite the New Metropolitan Theatre

The subscriber begs to inform the public that the above-mentioned BILLIARD SALOON is also intended to serve as a show and salesroom for

PHELAN'S PATENT COMBINATION CUSHIONS AND MODEL BILLIARD TABLES,

and Billiard Trimmings of every description Parties desirous of purchasing Billiard Tables will thus have an opportunity of selecting from a varied assortment at both this and the old and reliable establishment, the superiority claimed for the Cushions and Tables. Mr DANLANCH will always be on hand and ready to give all required information with regard to the merits of those JUSTLY CELEBRATED BILLIARD TABLES The subscriber cordially invites all interested parties to call and examine

M. E. HUGHES
Agent for Phelan's Patent Combination Cushions and Modern Billiard Tables
ly23d&tf

WATCHES AND JEWELRY!
C. COLLIER ROBBINS,
PRACTICAL WATCHMAKER,
Wholesale and Retail Dealer in
CLOCKS, WATCHES & JEWELRY,
FRONT STREET PORTLAND
KEEPS CONSTANTLY ON HAND—
Howard & Co.'s American Watches;
American Watch Co.'s Celebrated Waltham Watches;
English and Swiss Watches,
of every description
Silver Ware;
Fine Pocket Cutlery;
Gold Pens;
Fishing Tackle;
Walking Canes;
Dog Collars;
And a full assortment of
FANCY GOODS,
which he offers at the LOWEST RATES feb14

Removal.
CITY MARKET!
First st., between Morrison and Yamhill,
J. & J. BERGMANN, PROPRIETORS,
HAS REMOVED TO THE NEW AND commodious building near the old stand, where his old customers will find the choicest Meats of all kinds such as FRESH BEEF PORK MUTTON, VEAL SALT MEATS, &c
GIVE HIM A CALL
Portland, June 25 1861 dtf

BUCHTEL & CARDWELL
HAVE THE
BEST ARRANGED GALLERY in OREGON

LOW LANDING,
EX LATE ARRIVALS
Brown Drills and Sheetings
30-INCH SHIRTINGS,
BLEACHED SHEETINGS,
ASSORTED WIDTHS.
TICKINGS,
ALL GRADES AND COLORS
Prints and DeLaines,
IN GREAT VARIETY
DRESS AND FANCY DRY GOODS,
Alexandre's Genuine Kid Gloves,
GENTS' FURNISHING GOODS,
Davis & Jones' Shirts,
FLANNELS, HOSIERY, &C.,
HOUSE FURNISHING GOODS,
BRUSSELS AND 3-PLY CARPETS,
NEW PATTERN
Paper Hangings,
DRUGGETS,
MATTING, HOLLANDS, HEMP CARPET,
AGENCY FOR
Jewett's and Comon's Oil Cloths.
For sale for Cash, or to first class, prompt paying trade, at a discount from market rates.
PFINK BAKER,
jy19 3m 110 and 112 Clay street.

THE UNDERSIGNED COLLECTOR OF
G. VENARD
HAS ACQUIRED SUCH A REPUTATION ALL OVER the Pacific Coast, that there is scarcely any demand for other musical

NO WONDER

that inferior and spurious articles are attempted to be passed off as superior and genuine under the same brand and paper.

But do not be imposed upon!

Be cautious to observe that every package will bear, beside the usual brand, **my signature in full.**

To be had of all the principal Grocers in the State, and at my Factory,

Kearny street, corner of Sutter, San Francisco
G. VENARD

CROCKERY.
HAYNES & LAWTON,
IMPORTERS OF
Crockery, China, and Glassware,
HAVE IN STORE AND FOR SALE,
AT THE PACKAGE,
—OR—
IN QUANTITIES TO SUIT,
—THE—
LARGEST STOCK OF GOODS
in their line on the Pacific Coast.
HAYNES & LAWTON,
Corner Sansome and Merchant streets,
San Francisco, Cal.
June 1 6m

Legal Notice.

In the District Court of the State of Oregon for Multnomah County M M A Blanchet Complainant, vs. Oswald Travaillot Defendant. In Chancery

TO OSWALD TRAVAILLOT, Defendant: You are hereby notified that A M A Blanchet has this day filed in my office his bill of complaint, and commenced a suit against you in which he claims that on the tenth day of June A D eighteen hundred and fifty-seven, you made and delivered to him a certain promissory note for the sum of six hundred dollars, payable ten months after date with interest at the rate of two per cent. per month, and at the same time made, acknowledged and delivered a certain mortgage deed upon lots numbered three and four in block number three, in Couch's claim or addition to the City of Portland in the county aforesaid as security for the payment of said note, and complainant prays for a decree of foreclosure and for the sale of the said mortgaged premises to pay the amount due upon said mortgage, to-wit: The sum of six hundred dollars and interest as aforesaid since the twentieth of September A D eighteen hundred and fifty nine and for a judgment against you for any balance which may remain unpaid after the application of the proceeds of the sale of said property for the payment of said debt and you are further notified that unless you appear in the Circuit Court of the State of Oregon for the County of Multnomah in the second Monday of November, A D 1861 and then and there answer the said bill of complaint the same will be taken as confessed, and the prayer thereof will be granted by the Court.

In witness where of I have hereunto set my hand and affixed the seal of this Court this 12th day of August A D 1861

SEAL. DERRICK MORRIS Clerk.

aug14d8w

BUCHTEL & CARDWELL
Have a FINE COLLECTION of
SPECIMENS of their ART
Go and see them, and
GET A MOUNTED
50 LBS. CRUSHED SUGAR Just received per bark *Fairsburg* and for sale by
HARKER BROTHERS

NEWSPAPERARCHIVE®

NEWSPAPERARCHIVE®

The Daily Oregonian.

OFFICIAL PAPER OF THE CITY

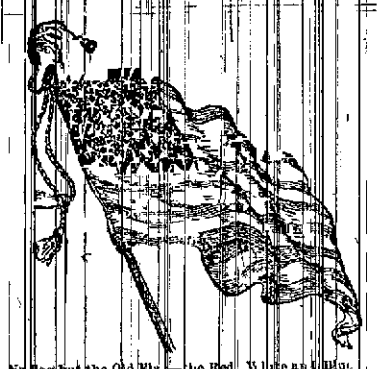

No flag but the Old Flag—the Red, White and Blue. With the stars of the Union and nothing else. Arise and defend it, ye sons of the Free, Whose blood bought the banner you will not leave.

TUESDAY MORNING, SEPT 3, 1861

☞ See first and last pages for details of news from North and South

We are for the Union!

The sanctions of popular opinion draw out of many mouths the above words, while the bitterness of the heart makes them in too many cases, we fear, practically false. We "are for the Union, *but* we are also for peace" "We want the country safe, *but* we are op "posed to this fratricidal war," say they Now, the greater number of those who are "for the Union" with the "*but*," might as well *say* what they mean as to act—they might as well proceed with their discourse and reveal their whole heart, for it requires but half an eye, if kept steadily upon them to see through them These men act *dis union* while saying union. The find apologies and ample excuses for secession ordinances—they justify the irregularity, violence lawlessness and war of the men now in arms against the Government—or are silent about all these. No violation of the constitution, however palpable and gross—no defiance of the laws of the Union, however open and wilful—no insults to their national flag, however flagrant—no menaces of the national government, however insolent, are denounced by these men. Hang up a man, or a dozen men—American citizens—sons of the revolutionary fathers, without jury or trial—for no earthly offense but a love for that government for which their fathers bled and died—and these "for the Union" fellows have nothing to say. Seize a man's private papers—rifle the mail bags to get hold of his correspondence—look into key holes, and go eave-dropping about his premises to find some evidence of devotion to that flag that the whole world has looked upon as the emblem of human liberty—and these same "Union men" are all silent, and see nothing wrong or improper Raise armies and seize forts and national fortifications, and do all that men can do to destroy the national capital, and to make a conquest of the free North—and the "*for the Union, but*" men are glad of it. Send out upon the high seas the most abandoned of our race, mere thieves and robbers with license to steal, and rob, and murder—to enact all the abominations of piracy—and what mention of the atrocities that follow do those great Union lovers ever make but with half concealed approbation And when aggressive war has raised its front at the very doors of the Capitol, and the regularly constituted authorities of the land have merely done what necessity dictated and the law required to save the government and preserve liberty—to put down treason in its acts and its words and spirit—these dear "*for the Union*" men are shocked at the unconstitutional proceedings, not of the aggressors, but of the defenders! What an alarming stretch of authority to defend your house against robbers and incendiaries! These fellows say not a word to justify and encourage—but say all they know and repeat all they hear to condemn and embarrass the government—they have no joy at the successes of the national arms—but on the contrary, make such the occasion of bawling about the "fratricidal war"—they have no regret for the reverses of the Union cause, unless it be that they are not greater

Gen Jackson in that celebrated letter to Rev A J Crawford, in 1833 said—"keep watch of the nullifiers, they are among you"—"their real object is disunion" That iron man knew no half or divided devotion to the Union He would tolerate no "*buts*" or conditions. We may profit by his advice, example and spirit, and "keep watch" of every "*for the Union but*" man among us, being assured that if he uttered his whole heart, he would say—"*Live Jeff Davis*"—"*Death to Lincoln.*"

Letters from the Nez Perces Country

No. 3.

Elk City, W T, Aug. 17, 1861.

Since my last letter from this locality there has been a large influx of people from Oro Fino which with the current of immigration from the west this way has trebled the population of the southern mines as we call these diggings. One thousand men at least are within twenty miles of this point and large parties are arriving daily The Canyon has increased in size, from three brush shanties to twenty substantial log houses in the space of two weeks The scarcity of food mentioned in my last, is no longer felt We have meat and bread, in potatoes and onions—plenty of the Nez Perces—and flour, and coffee with sugar in it We also eat from plates which are regularly washed, and have knives and forks. We have not tables yet but these must come with the march of civilization The increase of locality confines of the gulch as it is working the diggings, and the consequently accumulating evidences of their richness and extent of these mines, have, taken altogether, induced many miners to remain who at first were quite discouraged by the hard ships with which they were confronted, and the total lack of means to work to a profit even the richest discoveries

BUSINESS AT ELK CITY

The trade at Elk City has been similar to so far as I know on the cash principle, or the security of good names and claims. At the outset there was some little money brought in by the Orb Fino miners who "rushed" here but, the proportion of cash to the men was totally inadequate to pay the expenses of opening mining claims. As there were no traders in this part of the country at the time, and no man could be found to invest in supplies and materials and take the chances for a long time things moved slowly The first firm that determined to take the chances in here was John Creighton & Co and for the accommodating spirit displayed by its members, and from the fact that it is the only house in these parts that has refused to deal in whiskey over the counter, deserves the gratitude of the miners and to share in the harvest of gold which will surely be gathered in this district. The sale of liquors is indeed a nuisance There are those who say that to sell liquor to Indians is a grave offence but I am persuaded that it is not a greater sin than to sell it to white men This I do know—white men are more than twice as bad as Indians when they are drunk on this Awful Whiskey question, and the probable effects of their drunkenness equally as disastrous The proportion of whole-souled top-of-your-head gentlemen here is large and when drunk, noisy and dangerous—but at other times very "shady" and retiring

ELK VALLEY AND CITY

The Valley or Prairie of Elk Creek lies between ranges of mountains to the south, and is about half a mile in width The mountains on either side are covered with a heavy growth of timber, principally fir and pine that rapidly decreases in size towards the summit with the exception of a few scattered patches of scrub pine. The City is situated about a mile from the lower end of the Prairie and is built on a low flat point, with creeks flowing above on each side The valley stretches down the valley nearly a large portion of the Prairie lies to the west the mountains rise ridge above ridge towards the great divide of the Bitter Root range which we expect to get in here. The creek runs to the west side of the town—the grass grows up to its banks and only a clump of willows at long intervals is to be met with on the water side.

Some speculative geniuses have discovered many other more eligible locations for towns up here, but somehow people are willing to settle in them. In fact, Elk City is convenient to the best located for trade, and already the improvements are of such a character as to give it a permanency. After having seen something of the country around here I do not know a more convenient place from which to distribute supplies.

EMIGRANTS FROM TEXAS—Seven hundred wagons are reported to be on the way between San Bernardino and Los Angeles. They represent that the condition of Texas since her secession from the Union, is of a very degrading character

Chas. F. Olney, of Gold Hill, Nevada Territory was nominated by the Union men as their candidate for Congress, August 25th.

The first emigrant wagon this season arrived on the 3d August at Yreka on the 23d ult. It left Iowa April 16th

Oregon's apportionment of the Direct Tax is $35,140 66 Washington Territory, $1,725 33 So reads the law.

England and the United States

The *Advertiser* of the 30th devoted a col umn to the above subject Long quotations were made from the London *Star* and London *Times*, the organs of English aristocracy and a studied effort was made by the *Advertiser* to create an impression that the English Nation is, like the secession clique in Oregon, in sympathy with the great rebellion, and desires that it may succeed But the people will remember that the organs of monarchy and of the aristocracy are not controlling organs of public opinion in Great Britain In the last issue of the *Star*, the leading "*liberty*" the London News of July 13th, utters more nearly the sentiments of the great English people and ultimately of the Government itself than any other papers We commend to the Secession press generally to adopt The article is as follows—

President Lincoln's message is not what the slaveholders of unchangeable resolve, many idle hopes of a compromise between the so called States' rights rebellionists and the fundamental principles of National Union and National sovereignty which Washington bequeathed to the people of the United States as "sacred obligations" all as "the main pillar in the edifice of real independence, as the support of tranquility at home, of peace abroad, of safety, of prosperity of every kind In that good old school of self-reliance friend to remain neutral to be first up to as many mistakes as any disaffected province in the confusion of ideas introduced by virtues of a pretended right of secession Mr Lincoln declares that his indignant *feeling of the deep injustice involved in nothing more or less than the destruction of the National Union* This was in fact the very fallacy against which Washington practically warned his fellow citizens in his farewell message And if the United States instead of 13 States now so called by a fatal combination of individuals, much the more heinous is the crime against freedom The message of the President treats the war, which a league of parties is provoked, as a struggle for National existence

It seems impossible that this plain unvarnished speech of the Republican President should not sink deep into the hearts and consciences of a people possessed of any moral sense of any reverence for the memory of the great founders of their liberties of any regard for the interests beyond the passions or the opinions of the hour And President Lincoln bears practically solemn witness that in truth "the plain people" know well that the contest is essentially a people's contest." The Secessionists deliberately press out of view the rights of men and the authority of the people. Their elections are held in military camps their State papers are closed upon the rights of minorities On the side of the Union the struggle is felt to be one for maintaining form and substance of government under which the condition of the whole has been elevated and improved beyond example in the world And this is now the large army of volunteers ever known and surprising regiments of which every common soldier is a man of high culture and attainments has rushed to the standards of the Union Republican officers in the land and naval have also cast their colors, they were with the chances of fortune of the moment soldiers and sailors not one has failed for a moment in loyalty even in the face of treason and command With such a spirit in the people it is impossible to prove that those who can only carry out the American idea of self government by secession" There is the progress of a people aspiring to freedom throughout the world—much less is there a people with Anglo Saxon blood in its veins—that is concerned in the momentous issues which the President of the United States describes in the simplest words as "a great lesson of peace, teaching men that what they can not take by an election, neither can they take by war" Such a lesson we should remember in England and can be more convinced, in the best and only true sense than this.

The American civil war then, is *a question of upholding the cause of Slavery, of retarding the Slave's freedom, but it is much in all this for the New World and for the Old; it is a question indeed, of power, safety and prosperity, but it is much also, to that American cause which the genius and goodness of Washington created for an example* But for all true peoples it is a question of upholding the eternal principles of liberty, of probity and justice, and for such a cause though it could work many perhaps without impe ty be called—

Notice.—The trustees of the P. A. F. are requested to meet this evening at the Academy, at W S LADD, Pres

A C Gibbs Sec'y

Columbian No. 3—Regular meeting at this evening A full and punctual attendance is Sept 3, 1861 THOMAS NAST, Sec'y

Vigilance Hook and Ladder Co—The monthly Meeting of our Company will be held at Truck House this Tuesday Evening at 7½ o'clock F G RANDALL, Foreman

NEW TO-DAY.

85 Horses Wanted.

THE UNDERSIGNED DESIRES TO PURCHASE for the U S Artillery service, eighty-five (85) strong and sound and suitable horses suitable for the service

He proposes to be in Portland at the "Pioneer" on the 14th and 15th instant and at Salem on Tuesday 17th instant, to examine such horses as may be offered by their owners Horses may be presented at the Quartermaster's Office at Vancouver from the 18th to the 20th instant

For such as may be accepted payment will be made at the Quartermaster's Office, Vancouver Depot, W T, as soon as funds now expected, shall have been received

E R KIRKHAM, Major & Quar. Mr. U. S. Army

Quarter Mr's Office, Vancouver Depot, W. T., September 2d, 1861.

H. C. COULSON,

ATTORNEY AND COUNSELOR AT LAW, NOTARY PUBLIC,

WALLA WALLA, WASHINGTON T.

Collection of debts promptly attended to.

JACOB COHEN,

WATCH MAKER,

Post Office Building, Front street,

PORTLAND, OREGON.

KEEPS constantly on hand a New and Well Assorted Assortment of

GOLD & SILVER WATCHES,

CHAINS, RINGS, &c.

MR COHEN having recently learned the art of perfect workmanship direct from the States, begs leave to inform his numerous friends and patrons that any work entrusted to his care, will be promptly and faithfully executed in a manner which cannot be surpassed in the State.

Repairing of Fine Watches

is also solicited.

☞ WATCHES and JEWELRY carefully repaired and warranted

Engraving! Engraving!!

ENGRAVING IN ALL ITS VARIOUS BRANCHES executed with neatness and dispatch.

COFFIN PLATES ENGRAVED at short notice.

Grateful for past favors, I would respectfully solicit a continuance of the same.

EVERY MAN TO HIS TRADE.

HAVING MADE A PERMANENT ENGAGEMENT with a Practical

Pattern-Maker

One who has served a regular apprenticeship at the business, I will furnish all ordinary patterns used at my Foundry,

Free of Charge or Cost.

I have the Largest Stock of Patterns, of all kinds on this coast

CASTINGS furnished on shortest notice.

Also, a large quantity of BABBITT'S METAL always on hand

DAVID MONNETT.

aug28dtf

American Watches.

I HAVE JUST RECEIVED direct from the manufactory, at

WALTHAM, MASS.,

fine assortment of the

New Style 3-4 Plate Watches.

The Movements were CASED TO ORDER, EXPRESSLY FOR the TRADE and have

My Name Stamped upon the Case,

and I recommend them to any one who wants

ACCURATE TIME-KEEPER.

G COHEN

feb25dtf Watch

COAL OIL!

At a Reduced Price.

WE ARE NOW OFFERING COAL OIL of superior quality at a material reduction on former prices

HODGE & CALL

Dealers in Drugs, Paints and Oils

July15d3m Front street, Portland

QUICKSILVER.

RETORTS.

CRUCIBLES.

FOR THE MINING TRADE

HODGE & CALL

Wholesale Druggists

July15d3m Front street, Portland

VARNISHES!

OF ENGLISH AND AMERICAN MANUFACTURE A full supply at the lowest rates

HODGE & CALL

Dealers in Drugs, Paints and Oils

July15d3m Front street, Portland

PERFUMERY!

A FULL ASSORTMENT—EMBRACING THE BEST French and English styles

HODGE & CALL

Wholesale Druggists

July15d3m Front street, Portland

All Indorsed Orders

WILL BE PAID ON PRESENTATION AT MY office W P DOLAND, Agent of Fuller, Warren & Co

Portland 12th July, 1861 dtf

STANDARD MILLS FLOUR.

For sale by

au 22tf Next door to Mansfield's Auction Room

The Da

Agents for the

L P FISHER
P T MACKENZIE and
J S RAYMOND
M W LOUKER
R T OLNEY

THE BOARD OF
The Board met
of the City
President Pa
the other m
At this time the
suing fiscal y
will also b
bridges &c
must unpassable
prepared to do
ures but it is no
subscriptions sh
liberally the su
tunnel another wa
labor and taxes
the new road in
Terwilliger's, an
thorized to re
without private

IMPROVEMENTS
Court Room has
papered and cle
jury rooms made
ble part time
The old castle in
is rich and proud
respond with the
our flourishing

The County C
day with the ex
of the will of L
and some in Lon
tates of Carson a

OFF FOR MAU
of the Malheur m
terday for the re
do not know th
enough to ensure
of the Indians
two of our busine
experience in mi
and supplied wit
We noticed one
and all had rack
pect to hear of
believing that th
that the country
ed by this party

DELIVERED UP
Indians at the
have arrested fi
corned in the la
mountains, and h
the proper author

Favors—We
thanks to Wells,
ifornia papers,
Francisco, for p

LESSON

A J RUTGE
MUSICAL INSTRUC
Instructions
lodged Also in V
Terms
To Lessons per
Offices Box
Oregon City—W C
W P Burns
Portland A D Pa
Curry

PIONEER

G. Coll

WILL CONTINUE
of Mining,
every description
He guarantees
Returns made
Terms for
Portland June 1

FIND NIGHT
PIATT
to collect the
ty days
Portland Au

FURS!

Furs

Trappers and
may depend of
July13d3m

Premi

WE ARE NOW
sale or Ret
For sale only
and Front
Portland Aug

of the P. A. & P. S. are re-
g at the Academy, at 10 o'clock
W. S. LADD, President.

Regular meeting at 7½ o'clock
ership attendance is requested
THOMAS NEALLY, Sec'y.

ad Ladder Co—the Regu-
ar Meeting will be held at the
on this evening, 7½ o'clock.
F. CHENOWALL, Secretary.

O-DAY.

es Wanted.

REFERENCE TO PURCHASE FOR
cash—thirty-five (35) feet
ength, low for the above pur-

ation—and the Pioneer House,
ast and of Salem on Tuesday the
ur interests may be offered by
ay be presented at the Quarter-
ter before the 9th to the 15th a.

special payment will be made a
es, Adjutant Indian W. T., a
ted, shall have been delivered.
E. R. BANBITT,
ajor, & Quar. Mr. U. S. Army.
Vancouver, W. T., 1
ug. 1861. 1wpd&w

COULSON,
COUNSELOR-AT-LAW
Y PUBLIC,
WASHINGTON TERR
promptly attended to.

COHEN,
& MAKER
uilding, Front street,
LAND, OREGON.

n hand a New and Beautiful As-

VER WATCHES,
S, RINGS, &c.
ecently secured the services of a
from the States, begs leave to as-
s and patrons that they will be
e promptly and faithfully executed
not be surpassed in this State. The

of Fine Watches

JEWELRY carefully repaired and

g! Engraving!!
LL ITS VARIOUS BRANCHES ex-
ical dispatch.
NGRAVED at short notice.
ravers, I would respectfully solicit a
ine. aug26m

N TO HIS TRADE!
A PERMANENT ENGAGEMENT.

rn-Maker,
ived a regular apprentice-
p. I will furnish all ordinary Faucets

Charge or Cost.
Stock of Patterns, of all varieties on

ished on shortest notice
ntity of BABBITT'S METAL
DAVID MONNASTES.

ean Watches!
RECEIVED, direct
anufactory, at
M., MASS.,
the
3-4 Plate Watches,
ewed CASED TO ORDER, LEVERS
and Lever
Stamped upon the Case,
them to any one who wants an
E TIME-KEEPER.
U. COLLIER ROBBINS,
Watch Maker.

OAL OIL!
educed Price!
FFERING COAL OIL OF SUPERIOR
terial reduction on former rates.
HODGE & CALEF,
Dealers in Drugs, Paints and Oils,
Front street, Portland.

VER.
RETORTS.
CRUCIBLES.
ING TRADE.
HODGE & CALEF.
Wholesale Druggists,
Front street, Portland.

ARNISHES!
AND AMERICAN MANUFACTURE
at the lowest rates.
HODGE & CALEF,
Dealers in Drugs, Paints and Oils,
Front street, Portland.

ERFUMERY!
RTMENT—EMBRACING THE BEST
English Goods.
HODGE & CALEF,
Wholesale Druggists,
Front street, Portland.

ndorsed Orders
AID ON PRESENTATION, AT MY
W. P. JOHNSON, Treasurer
of Multnomah County.
July, 1861. dtf

O MILLS FLOUR, H. LAW
sale by
xt door to Mansfield's Auction House.

The Daily Oregonian.

Agents for the Morning Oregonian.

L. P. Fisher	San Francisco, Cal.
C. C. McGregor and G. W. Jones	Vancouver, W. T.
J. A. Harvey	Dalles City, Oregon.
J. Parrish	Astoria. "
W. W. Fuller	Olympia, W. T.
S. T. Gove	"

CITY.

THE BOARD OF COUNTY COMMISSIONERS. This Board met yesterday and adjourned until to-day. Present—The County Judge, President, John White, and Ellis Walker, the other members being absent at the mines. At this term the levy of the taxes for the ensuing fiscal year will be made. Some steps will also be taken relative to the roads, bridges, &c., south of town; which are almost impassable. The Commissioners are prepared to do whatever the law authorizes, but it is understood that unless private subscriptions shall be given, promptly and liberally, the same impassability must continue another winter. It is said that the road labor and taxes are not sufficient to complete the new road in the bottom between town and Terwilliger's, and that the Board is not authorized to repair or improve the bridges without private aid.

IMPROVEMENTS IN THE COURT HOUSE.—The Court Room has been overhauled, repaired, papered and cleaned up handsomely, the jury rooms made *eaves dropper proof* by double partitions and additional seats furnished. The ladies do may do now, until the county is rich and proud enough to build one to correspond with the dignity and importance of our flourishing town and county.

The County Court was occupied on yesterday with the taking of testimony in the case of the will of Leonard McNulty, deceased, and some motions for the settlement of the estate of Carson and Northrup, deceased.

ON THE MILL CREEK.—The Portland portion of the Idaho miners crossed the river yesterday for the rendezvous near Foster's. We do not know their number, but there were enough to insure protection from the hostile Indians. Among them were one or two of our business men, and others of much experience in mining. All are well armed, and supplied with provisions for the winter. We noticed one furnished with a whip-saw, and had rockers, irons, pans, &c. We expect to hear of good diggings and rich yields, believing that the ore is there, and we know that the country will be thoroughly prospected by this party. Success to them.

DELIVERED UP.—We are informed that the Indians at the Warm Springs Reservation have arrested five or six of the Indians concerned in the late depredations east of the mountains, and have delivered them over to the proper authorities for punishment.

THANKS.—We neglected yesterday to return thanks to Wells, Fargo & Co., for files of California papers, also, to Stratman & Co., San Francisco, for pictorials and eastern papers.

LESSONS IN MUSIC!

A. J. ROTGES offers his Services to the citizens of Portland as a MUSICAL INSTRUCTOR.

Instruction given upon the Piano and Melodeon. Also, in Vocal Music.

Terms.....$8 50 per month.

Residence, Yamhill street, 1st door West of Front.

Address, Box 323 Portland Post Office.

REFERENCES:

Oregon City—W. D. Bennett, A. H. Hedges, B. Jennings, W. Kilborne.

Portland—A. L. Fields, Drs. Hawthorne & Loryea, Geo. L. Story. Aug.13-3w

PIONEER ASSAY OFFICE!

G. Collier Robbins

WILL CONTINUE TO CARRY ON THE BUSINESS of Melting, Refining and Assaying Gold and Ores of every description.

He guarantees the correctness of his assays, and binds himself to pay the difference that may arise with any of the U. S. Mints.

Assays made in from six to twelve hours, in Bars or Coin.

Specimens of Quartz assayed and valued.

Terms for assaying, the same as in San Francisco.

G. COLLIER ROBBINS.

Portland, June 12, 1861. dtf

Notice.

FINDING IT NECESSARY TO BE ABSENT FOR A few weeks, the notes and accounts belonging to the Estate of Francis Carruthers, deceased, will be left with E. D. SHATTUCK, at his office in Portland, and he is authorized to collect the same. Unless payment be made within thirty days, suit will be commenced.

S. COFFIN, Administrator
of the Estate of F. Carruthers

Portland, Aug. 23th, 1861. 10t

FURS! FURS! FURS!

WE HAVE ORDERS TO PURCHASE FOR EUROPEAN account, at the highest rate, all species of

Furs and Skins.

Trappers and dealers sending us skins from the country may depend upon full rates and immediate remittances.

H. SHARP & CO., Hide & Wool Dealers,
55 California street, San Francisco.

July 12-3m

DUFUR'S Premium Cheese.

WE ARE NOW PREPARED TO FURNISH WHOLESALE or Retail Dufur's Premium Cheese.

For sale only at R. PETTOCK & CO.'S,
Corner First and Morrison streets,
and Front street, opp. Lower Steamship Landing.

Portland, Aug. 9, 1861. d&wtf

Sweet's Grape Bitters, or Restorative Wine, manufactured under the supervision of Mrs. A. M. Sweet, the celebrated Clairvoyant Physician and prepared from roots and herbs of great medicinal virtue, combined with the pure juice of the California Grape—a certain remedy for Liver Complaint, Debility, Biliousness, Costiveness, Dyspepsia, Impaired Appetite, Impure Breath, &c., and all diseases requiring a powerful Liver Invigorator and Tonic. Warranted the best remedy ever invented for diseases peculiar to females, such as Leucorrhea, or Whites, Weaknesses, &c. Sold by all Druggists, and by DAXIEL SWEET, Proprietor, 316 California street, San Francisco. aug26dw3m

☞ Nobody is to suffer with RHEUMATISM or GOUT when every body knows that DR. ADOLPHUS' ANTI-RHEUMATIC CORDIAL is a sure cure, without fail.

For sale by SMITH & DAVIS, Agents, Portland, and by Druggists generally.

DR. H. ADOLPHUS, San Francisco.

marl8d3m

☞ **Hostetter's Celebrated Stomach Bitters.**—A specific for dyspepsia, diarrhœa, dysentery, general debility, chills and fever, liver complaint, bilious remittent fevers, and the pains and weaknesses which creep upon us in old age. For these ailments we cordially invited a trial and a verdict. The trial has been had, the verdict has been rendered, and the Bitters are to-day the most popular remedy, for the time they have been in existence, in this or any other country. It likes and continues to thrive and increase in popularity with marvelous rapidity, simply because the world wants it, will have it, cannot do without it. The dyspeptic demands it as his only help, the victims of diarrhœa or dysentery believes in it, the bilious sufferer dare not let one bottle run out before he gets another. Both sexes, all ages, & classes regard it as the most wonderful invigorator ever compounded. Hence the enormous demand. Sold everywhere by Druggists, Liquor Dealers, and Grocers.

REDINGTON & CO., Agents
409 & 411, Clay St.,
August 9, 1861. 6w7 San Francisco.

☞ **The Medical and Surgical Institute** of DR. L. J. CZAPKAY is already secured in a position which places it, as well as its proprietor, far above the assaults of envy and professional malice. In the schools of France, the highest prizes are often awarded to practitioners in this department of medical science, and they occupy, with others, an equally lofty position in the profession. Hence is an illustrious example a shining light among the philosophical stars of his age is Europe, and Dr. Czapkay has fully equalled him in this country; as a proof of which the Philadelphia College of Medicine complimented him with a Diploma, and the honorary attendance of Medicine. Selecting this as his field of operation, although qualified as a graduate of the United States of Pesth, and late Chief Surgeon of the Hungarian Revolutionary army, for more extended labors, Dr. L. J. Czapkay has lent his earnest attention to the cure of chronic and private diseases, in which he has become a great an expert that he is now regarded as the LEADER in this branch of this profession throughout the United States, and his portrait and biography are published as matter of interest to their readers in the most extensive journals. The Doctor's offices are at his Medical and Surgical Institute on Sacramento street, corner of Leidesdorff, nearly opposite the buildings of the Pacific Mail Steamship Company, San Francisco. We ask particular attention of our readers to the sworn certificates of remarkable cures, in another column of this paper. Persons not wishing to lose time in correspondence please enclose $10 in their letters and they will get immediate attention to their cases. Address, L. J. CZAPKAY, M. D., San Francisco, Cal. june26dw3y

LIVERPOOL AND LONDON FIRE AND LIFE INSURANCE COMPANY.

ESTABLISHED 1836.

Cash Capital & Reserved Fund, $6,000,000.
Invested in United States, $850,000.
Daily Revenue.....$2,500.

Stockholders personally responsible for all engagements of the Company.

THE UNDERSIGNED HAVING BEEN APPOINTED Agents in Oregon for the above Company, are now prepared to issue Policies insuring Brick Buildings, or goods stored in the same, against loss or damage by fire.

The standing of this Company and its reputation for promptly settling all losses sustained, will be a sufficient guarantee.

Parties wishing to effect insurance will be supplied with all the necessary papers and information on application to

LADD, REED & CO.,
Portland, Aug. 9 1861. 3m Front street.

Dissolution of Copartnership.

NOTICE.

THE COPARTNERSHIP EXISTING BETWEEN W. P. Abrams & Co. and Besser & Pentland, under the name and firm of "THE CITY MILLING CO." is this day dissolved by expiration of the terms of partnership. All liabilities of said firm will be paid by W. P. Abrams & Co., who will still carry on the milling business. The books and accounts of "The City Milling Co." are in their hands, and they have full power to collect outstanding indebtedness.

All persons knowing themselves indebted to the Company, or to W. P. Abrams & Co., or Besser & Pentland, on their old books, are requested to call and settle the same within thirty days from date.

W. P. ABRAMS & CO.,
Aug. 8, 1861. d1m BESSER & PENTLAND.

YAMHILL HOUSE,
LAFAYETTE, OREGON,
Near Steamboat Landing,
MORRIS WOLF, Proprietor.

Boarding per week.....$3.00 Single Meals.....25 cts.

THE TRAVELLER and the public generally will find this a good house.

The table is supplied as well as any Hotel in Oregon.

An excellent STABLE is attached. 3dw&w3m

L. E. JAGGER & CO.

HAVE opened a LARGE STOCK OF GENERAL MERCHANDISE, in

LEWISTON, W. T.,

to which they invite the attention of Merchants, Packers and Miners.

L. E. JAGGER. } L. E. JAGGER & CO.
P. LOCKHART. } July 9, 1861. dtf

To Shippers!

PARTICULAR ATTENTION WILL BE GIVEN TO Goods shipped to parties in the Mines, marked to the care of the undersigned, Lewiston, and will forward with dispatch.

L. E. JAGGER & CO.

125 KEGS E. R. SYRUP, just arrived per bark *Atlantia* and for sale low by HARKER BROTHERS.

jy3dtf

200 BOXES COLGATE AND FAMILY SOAP, just received per bark *Falkinburg*, and for sale by HARKER BROTHERS.

100 BOXES EXTRA ADAMANTINE CANDLES, Just received per bark *Falkinburg*, and for sale by HARKER BROTHERS.

100 KEGS PARKER MILL AND OLD COLONY Nails. Just received per bark *Falkinburg*, and for sale by HARKER BROTHERS.

30,000 YDS ¼ BROWN AND BLEACHED Sheetings, purchased before the advance in prices, and for sale by HARKER BROTHERS.

100 MATTS STRICTLY PRIME CALCUTTA SUgar. Just received per bark *Falkinburg*, and for sale by HARKER BROTHERS.

FOR NEW PERCES MINES!

THE OREGON STEAM NAVIGATION CO.'S STEAMERS will run on the COLUMBIA RIVER as follows:

THE STEAMER

JULIA,

WOLF.....Commander,

Will leave PORTLAND every

Monday, Wednesday and Friday,

at 6 A. M., connecting with the Steamer

IDAHO,

McNULTY.....Commander,

at the CASCADES.

For DALLES CITY,

Arriving same day.

NEW STEAMER

CHINO,

WHITE.....Commander.

Will leave DESCHUTES for

WALLULA,

EVERY TUESDAY,

Returning, leaves Wallula every Thursday, at 6 A. M.

Passage from Portland to Dalles.....$8 00
Portage at Cascades, extra.....
Animals, from Portland to Dalles.....5 00
Passage from Deschutes to Wallula.....15 00

NO EXTRA CHARGE FOR MEALS.

AINSWORTH,
Pres't O. S. N. Co.

CITY BAKERY

AND

PROVISION STORE.

ROBERT PITTOCK.....TOBIAS MYERS.

R. PETTOCK & CO.,

Corner of First and Morrison Sts.,

AND FRONT ST., OPP. LOWER STEAMSHIP LANDING

WHOLESALE AND RETAIL MANUFACTURERS OF

BREAD,

Butter, Water, Sugar, Boston and Soda

CRACKERS,

PILOT BREAD, PIES, CAKES, &c.,

and dealers in

STEAMBOAT AND SHIP STORES,

FAMILY GROCERIES,

FEED, FRUITS, VEGETABLES, &c., &c.

☞ Bread and Stores delivered to any part of the City. Orders from a distance carefully filled and promptly dispatched.

☞ The business hereafter will be conducted STRICTLY ON THE CASH PRINCIPLE. 1y3d

North End Steam Saw Mills.

THE UNDERSIGNED HAVING LEASED THE STEAM Saw Mill known as

"DR. *COLLINS & CO.'S STEAM SAW MILL.*"

At the North end of this City, are now prepared to furnish all kinds of

FIR AND PINE LUMBER,

Dressed or undressed,

TONGUE AND GROOVED FLOORING,

CEILING,

Pickets, Laths, &c.

We will also furnish **Cargo Lumber** on the shortest notice.

The business will be conducted strictly on the CASH PRINCIPLE.

OFFICE AT THE MILL, or with

MYERS & HULL, on the Levee,
No. 100, Corner Front and Taylor streets.

HARBAUGH & STITZEL.

Portland, May 17, 1861. dtf

NEZ PERCES GOLD MINES!

VIC. TRAVETT & CO.,

Forwarding and Commission MERCHANTS,

AND

DEALERS IN GENERAL MERCHANDISE,

DALLES, OGN., AND LEWISTON, W. T.,

the Head of Steamboat Navigation, at the Junction of Snake River and Clearwater.

EVERY VARIETY OF GOODS SUITED TO THE MINing Trade kept constantly on hand.

☞ Goods shipped to our care at Dalles or Lewiston, will be carefully stored, and promptly forwarded to the Mines.

HENRY LAW,

Commission Merchant

AND PRODUCE DEALER,

Next door to M. Mansfield's Auction House,

Front street, Portland.

FLOUR, PERMANENT PRODUCE OF ALL KINDS CONstantly on hand and for sale.

Also, a complete assortment of EASTERN and OREGON WAGON TIMBER for sale.

☞ Consignments of Produce solicited. july13dtf

For the Mines!

PARTIES WISHING TO SHIP FREIGHT TO THE **Mines or Colville** will do well to call upon

D. HUMASON & CO.,

At the DALLES or OLD FORT WALLA WALLA, who are prepared with

Extensive Means of Transportation

to meet all demands that may be made on them.

Goods marked to our care at Dalles or Old Fort Walla Walla will be promptly forwarded at the lowest rates.

Dalles, Feb. 23d, 1861. 6w1f

Ship Chandlery for Sale.

PURCHASE BLOCKS, &c.,
TAR, PITCH and SMALL ANCHORS,
Also, LIME, CEMENT and CALCINED PLASTER.
Between Second and Third sts., on Taylor Opposite the M. E. Church, by
June 3, 1861. B. F. SMITH.

GO TO BUCHTEL & CARDWELL,

For a Picture

WHILE THE WEATHER IS FINE!

100 KEGS EXTRA GOLDEN SYRUP, Just received per bark *Jane A. Falkinburg*, and for sale by HARKER BROTHERS.

100 HF. BBLS. ISLAND SUGAR. Just received per bark *Falkinburg*, and for sale by HARKER BROTHERS.

25 CASES FRESH CALIFORNIA PICKLES, Just received and for sale by HARKER BROTHERS.

June26dtf

NEW GOODS

FOR THE

1,000,000!!

HARKER BROTHERS

Are now in receipt of a Large Invoice of

FRESH GOODS,

—SUITED—

Expressly for the Present Season,

Embracing some of the PRETTIEST and

MOST FASHIONABLE ARTICLES

THAT EVER CAME TO THE PACIFIC COAST, consisting in part of

French Challies,
Paris Organdies,
French Chintzes,
Himmalaya Lustres,
Alma Cross Ords,
London Fancy Goods,
New Style DeLaines,
Rich Lawns,
Mixed Madonnas.

LATEST PARIS FASHIONS OF

Spring Bonnets!

High Lustred Gros de Rhies,
Rich, Green, Brown and Drab Silks,
London High Lustred Alspacas,
Fine Brombazines,
Paris Style of Stella Shawls,
Rich All-Wool DeLaines,
Paris Plaid Silks,
New Style Mantillas,
Paris Printed Jaconets,
Plain Cashmeres,
Rich Brilliantes,
Muscouitare Collars and Chemizettes.

Ladies' and Misses French Flats.

UNSHRINKABLE BALLARD VALE FLANNELS,
WHITE ROCK AND UTICA BED SHEETINGS,
BOSTON'S CELEBRATED WAMSUTTA,
BLEACHED SHEETINGS.

NEW STYLES OIL CLOTHS.

3-PLY AND BRUSSELS

CARPETING.

BY LIE'S FRENCH CLOTH FROCK COATS;
Lingee's French Doeskin Pants,
Lyon's Fancy Silk Velvet Vests,
New York Broadway style of Business Suits,
Paris style of Raglans,
Broadway style of Overcoats,
Harris' Fancy Mixed Cassimere Pants,
New Style Silk and Marseilles Vests,
Boys' and Youths' Latest Styles of Black Navy Caps,
Washington, Napoleon and Wellington Neck Ties,
Davis & Jones' Patent Yoke Shirts,
Little Boys' French Cloth Jackets and Jones,
New style Oil Cloths and Check Matting,
Heavy U. S. Pilot and Beaver Duck.

Boots, Shoes and Heavy Brogans.

Together with a Full Assortment of

Heavy Goods, suitable for Miners

Also, a fresh supply of the Choicest Brands of

GROCERIES,

—CONSISTING OF ABOUT—

100 BAGS RIO COFFEE,
100 bbls. strictly prime N. O. Sugar,
50 bbls. Sandwich Island Sugar,
50 bbls. San Francisco Crushed Sugar,
100 mats No. 1 China Sugar,
150 kegs East Boston and Golden Syrup,
100 chests Imperial and Young Hyson Tea,
50 chests Black Oolong Tea,
50 chests Japanese Tea,
100 boxes Virginia Tobacco,
100 boxes Hill's Pale Soap,
100 cases Black Pepper,
50 cases Cinnamon,
200 cases Saleratus,
100 cases Carbonate Soda,
100 cases Ground Ginger,
25 cases Mustard,
100 cases Cloves, and Cream Tarta.

All of which we will sell either

WHOLESALE OR RETAIL,

AT SAN FRANCISCO PRICES!

TERMS CASH, AND ONE PRICE!!

NO GOODS MISREPRESENTED TO EFFECT SALES

—AND—

NO ABATEMENT IN PRICES!

HARKER BROTHERS'

Portland, May 16, 1861. dy

NEWSPAPERARCHIVE®
NEWSPAPERARCHIVE®

Latest from the South.

LOUISVILLE, August 12.—A passenger arrived from Richmond, passing Knoxville on Friday, reports General Zollicoffer at the head of the Tennessee troops there. They have suppressed the Parson Brownlow's Knoxville *Whig*.

The Louisville *Bulletin* publishes a letter signed W. J. Dewey, from New Orleans, addressed to his cousin, F. A. Brocker, New York, asking if he (Dewey) could get employment there, speaking disparagingly of the future prospects of New Orleans. This letter was intercepted by the military authorities at Memphis, and returned to the authorities at New Orleans, who committed Dewey, and declined taking bail for his appearance.

The Richmond *Examiner*, of the 8th, says the Confederate Congress on Tuesday, in considering the bill for public defence, encountered an ill-timed division of opinion. The bill does not provide for a levy, but authorizes the President to employ the militia, in conformity to the Act of 16th of March last, and to accept volunteers not to exceed four hundred thousand.

The Norfolk *Herald*, of the 7th, says the *S. P. Whitney* and another Boston steamer came to Newport News on Sunday, and on Monday proceeded to sea with decks filled with troops.

The correspondent of the Richmond *Dispatch* says that 240 negroes have been sent from Fortress Monroe to Cuba, and advocates the admission of negro testimony to show what parties stole these negroes.

The Cleveland (Tenn.) *Banner* of the 10th says, Edwards, who declared he would not swear to support the Confederate Constitution, was elected from Bradley county to the House, by 598 majority, and of the nine members in Lower East Tennessee, three are Union men. The Athens (McMinn county) *Post* says it is reported that several companies in that county are organized to resist the action of Tennessee becoming a member of the Southern Confederacy, and hopes the rumors are without foundation as the county threw a decided majority for the Southern Confederacy.

The New York *Times* of the 13th August says:

Our correspondent on board of the sloop-of-war *Brooklyn*, off the mouth of the Mississippi, gives some interesting information relative to the condition of affairs at New Orleans, derived from a deserter from the rebel army who made his escape down the Mississippi. He reached the vessel in safety after considerable hardships. The city, according to his account, is in a fearful condition of terrorism, caused by the bands of cut-throat soldiers stationed there, who are in a most complete state of demoralization, and commit acts of the basest nature. Houses had been entered, families broken up, and men had been threatened with the direst vengeance unless their wants were supplied.

Provisions of every character were very scarce, and consequently very high, and many of the poorer portion of the community were suffering terribly. Notwithstanding the apparent unanimity of the people on the question of Secession, there is a strong Union element under the surface, which only awaits the proper opportunity to make itself known and terribly felt."

WHOLESALE PRICES CURRENT.

DOMESTIC PRODUCE.			
Flour, superfine	$4@4 50	Chickens, per doz	50@3 00
" city brands	4 50@5	Beans, per lb	05
Buckwheat Flour, per lb	2½@3	Apples	1@2
Indian Meal, per lb	2½@3	Oregon Dried Apples	5@10
Barley, per lb in bags	2@2½	Wheat	3@3½
" Pearl, per lb	5@6	Oats	2½@3
Lard, Oil, in kegs	11½@12	Bran & Shorts, per ton	28 00
Lard, in tins	12½@13	Middlings	30 00
Suet, bag round	8@10	Chippo's Wheat	1 50
Eggs, per doz	25@18	Baled Hay	1 50@2 00
Buttermilk	5@12½@15		
FOREIGN GROCERIES.			
Teas.		**Sugars.**	
Congou	$1 00@1 00	Crushed, in bbls	17
Imperial	50	Powdered	17
Gunpowder	50	A. P. Refined	17
Oolong	50	Island	16@17
Souchong	65	New Orleans	15
Imperial Cement	50@75	China No 1	11@11½
Salt.		**Soap.**	
Liverpool fine, per ton	$35	Colgate	9½
Carmen Island	30	Castile	9
Coffee.		Hills	8
Rio	2	Fay's	9
Java	2	**Miscellaneous.**	
Candles.		Raisins, Malaga	$3@3 50
Mexican	2½@30	Currants, new	20
Sperm	55@57	Oysters, per doz	37
Syrup		Sardines, quarter boxes	4 50
N. O., 5 gall	80	" half boxes	4 50
" 8 "	75	Car. Rice	10
CATTLE—MEATS.			
Live Stock.		**Dressed Meats.**	
Beef, net	4@5	Beef, the carcass	5@6
Mutton	3	Mutton	5
Pork	7	Pork	6
COTTON GOODS.			
Brn. Sheeting, best	12@13	Denims	13@15
" 2d qr	8@10	Hickory	11@12
Bleached "	10@12	Linsey	12½@25
" " 33 in	12½@13½	Prints—Merrimac	12
" " 10-4	32@42	Cochico	12
Brn. Drills	13½	Fancy	8@10
Canton Flannel	12½@15		
TOBACCO.			
Natural Leaf Smoking	25	Pride of the Union	40
Sup. Chewing	75	Outside Sweets	25@35
Fine Smoking	20@37	Fine Chewing, 2 qr	45@50
Killiknick	25		
WOODEN WARE.			
Buckets.		**Brooms.**	
Three Hoops, 3 doz	$1 50	Cal. No. 1	$7 50
Two Hoops, "	3 50	" 2	6 00
		" 3	5 00
PAINTS, OILS, &c.			
Oils.		Lard Oil	80
Boiled	$1 25@1 30	Camphene	1
Raw	1 20@1 25	Burning Fluid	1
Coal	2 25	Turpentine	1
Castor	1 35	White Lead	12
METALS.			
Nails.		**Steel.**	
Cut	5 50	Cast	$22 50@25
Shingle	7 50@8	Plow	12
Wrought	10@12½	Spring	15
Pike	15@25	**Tin.**	
Sheet Iron.		Block	30
Common	10	I. C.	16 00
"	12½	I. X.	18 00
Russia	30	Furnace	15 00
Galvanized	25	**Miscellaneous.**	
Iron.		Bunzie's Copper	17
Bar	$5@6	Lead Pipe	12½
Swedes	7 50@10	Pig Lead	11
Horse Shoes	9		
Zinc.			
Sheet	16		
Pig	6		

SMITH & DAVIS,

Front Street, Portland, Oregon,

WHOLESALE AND RETAIL DRUGGISTS,

DEALERS IN

PAINTS, OIL, VARNISHES, Artist's AND PAINTERS' Tools.

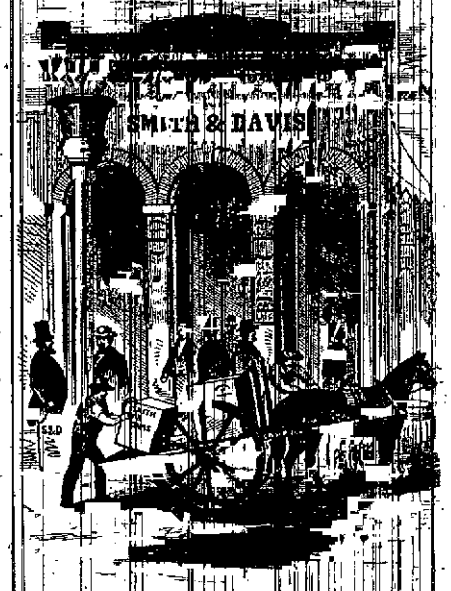

AGENTS IN THE STATE FOR ALL THE Principal PATENT MEDICINES, &c., &c.

ARE CONSTANTLY RECEIVING BY DIRECT IMPORTATION FROM THE EASTERN STATES, LARGE AND desirable additions to their already EXTENSIVE STOCK, which being one of

The Largest on the Pacific Coast,

and, constantly supplied at the East, we are enabled to offer goods in our line at as FAVORABLE RATES as can be obtained in San Francisco. We would direct public attention to this FACT, which an examination of Stock and prices will prove.

JUST ARRIVED!

A FRESH LOT OF

CAMPHENE, BURNING FLUID,
KEROSENE, SPERM OIL,
LARD OIL, POLAR OIL,
COAL OIL LAMPS, ALCOHOL,
CHINA NUT OIL, MACHINERY OILS

And several Invoices of

FRESH CHEMICALS BY EXPRESS FROM NEW YORK and PHILADELPHIA &c., &c.,

july9dtf

JOHN C. BUTTERWORTH'S CELEBRATED

CHEMICAL SOFT SOAP

THE CHEAPEST, MOST ECONOMICAL, AND LABOR-saving Soap ever discovered.

PATENTED OCTOBER, 1860.

This Soap recommends itself for the following reasons: It is not only the best soap in use for the wash, table and toilet, but it is far the cheapest; washing performed with half the labor required by other soaps. It removes the dirt, tar and grease from woollen and cotton goods in a word, is the great desideratum of the age.

Put up in five and ten pound cans. Each can warranted to make sixty and one hundred and twenty pounds respectively.

Full directions for making accompany each can.

"This soap will work its way in every family, Doctor's office, kitchen and Kitchen in the United States." *Democratic Journal*.

No family should be without Butterworth's Chemical Soap, as it is not only the best but cheapest soap in use. *Sentinel*.

J. SEAMAN & CO., San Francisco,
Agents for the Pacific Coast.

For sale in Portland by D. F. HARRINGTON.

April 3 dawtf First street.

Commission and Purchasing AGENT,

SAN FRANCISCO,

ORDERS FOR THE PURCHASE OF MERCHANDISE and articles of every description solicited by the undersigned.

A residence in this city of ten years, and experience in the business of buying the same length of time, is considered sufficient to warrant the confidence of persons in the country who occasionally require to make purchases here, through the agency of a reliable party; or who may be looking for a permanent agent in San Francisco. In either the advertiser offers his services, assuring all that trust orders to him that no effort shall be spared to execute their commissions satisfactorily.

All Orders must be accompanied with the Cash or City Reference.

Those desiring information concerning the undersigned are referred to

M. T. Coleman & Co., San Francisco.
H. Caswell & Co., "
C. L. Sabey, Brunner & Co., "
Flint, Peabody & Co., "
Tevis, Ramm & Co., "
Hoag, Carpenter & Co., "
J. Anthony & Co., Fresno Office, Sacramento City.

And to the Proprietor of the *Oregonian*.

N. B.—Orders for Machinery, Manufactures, Mouldings, Sawing Machines, Watches, Jewelry, &c., will be attended to by competent judges.

L. P. FISHER,
Commission and Purchasing Agent,
629 Washington Street, up stairs,
Opposite Maguire's Opera House, San Francisco.

Better than any Other

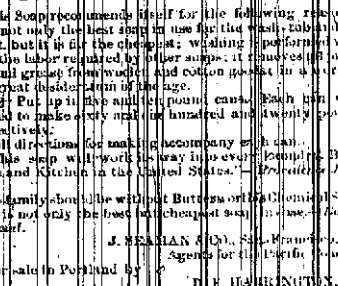

Guaranteed to be Equal to Any Yeast Powder Ever Offered to the Public.

For sale by the trade generally by J. C. WIMANS,
june8dtm. 124 California street, San Francisco.

BUCHTEL & CARDWELL'S PICTURES ARE THE BEST IN OREGON.

DR. L. J. CZAPKAY'S Private Medical & Surgical Institute,

SACRAMENTO STREET, BELOW MONTGOMERY,
Opposite Pacific Mail Steamship Company's Office, San Francisco.

SPECIALISTS IN 1854 FOR THE PERMANENT cure of all Chronic and Private Diseases, and the SUPPRESSION OF QUACKERY. Attending and Resident Physician, L. J. CZAPKAY, M. D. Late in the Hungarian Revolutionary War, as Physician to the 20th Regiment of Honveds; Union Surgeon to the Military Hospital of Pesth, Hungary; the late Lecturer on Diseases of the Genito-Urinary Organs, and Diseases of Women and Children, and Honorary Member of the Philadelphia College of Medicine. Particular attention paid to the treatment of diseases peculiar to Women and Children.

Office Hours—From 9 A. M. to 9 P. M.

☞ Communications strictly confidential. Permanent cure guaranteed, or no pay. Consultations, by letter or otherwise, FREE.

Address DR. L. J. CZAPKAY, San Francisco.

All diseases of the Blood great cause.

Syringe free to all afflicted by Nature's laws.

To the Afflicted:

Suffering men whose constitutions are ruined in all stages of secret diseases, Self-Abuse, Nervous Debility, Syphilis in all its stages, Sore Throat, Ulcers, Gland, Diabetes, diseases of the Kidneys and Bladder, Mercurial Rheumatism, Scrofula, Pains in the Bones and Joints, diseases of the Lungs, Throat, Nose and Eyes, Ulcers upon the Body or Limbs, Cancerous Decay, Epileptic Fits, St. Vitus Dance—and all diseases arising from a derangement of the sexual system—such as Nervous Trembling, Loss of Memory, Loss of Power, General Weakness, Dimness of Vision, with peculiar symptoms appearing before the Eyes, Loss of Sight, Wakefulness, Dyspepsia, Liver Diseases, Eruptions upon the Face, Pains in the Back and Head, Female Irregularities—and all improper discharges of both sexes. It matters not from what cause the disease originated, however long standing or obstinate it may be, a cure is certain, and in a shorter time than a permanent cure can be effected by any other treatment, even after the most skillful efforts of eminent physicians, and has failed all their means of cure. The medicines prescribed are pleasant, without odor entirely vegetable, causing no sickness, and free from mercury or poisonous drugs. During fifteen years of practice in Europe, the Atlantic States and California, I have rescued from the jaws of death many thousands, who, in the last stages of the above mentioned diseases, had been given up to die by their physicians, who, in many cases, under my care, speedily and permanently recovered. Private diseases are the greatest enemies to health, as they are the first cause of consumption, insanity and many other diseases, and should be a terror to the human family. A permanent cure is scarcely ever effected by a sudden retrocession of eruptions into the bowels or circulation, which will in time cause death. Many persons, who, in the first